

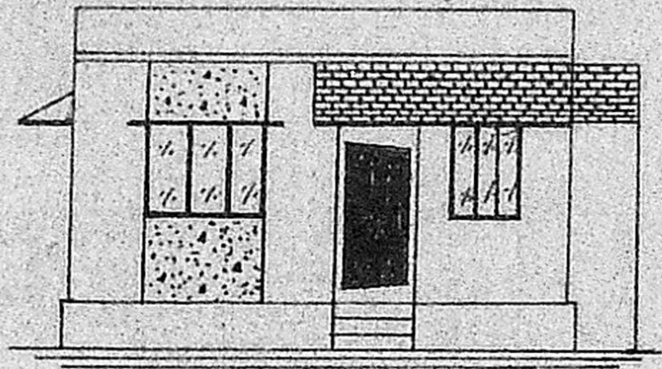

PLAN SHOWING THE PROPOSED CONSTRUCTION OF A RESIDENTIAL BUILDING IN SNO 318/3 OF KOVILPADAGAI VILLAGE AVADI TOWNSHIP LIMIT

OWNER TMT RANI  
W/O THIRU MANI



ELEVATION

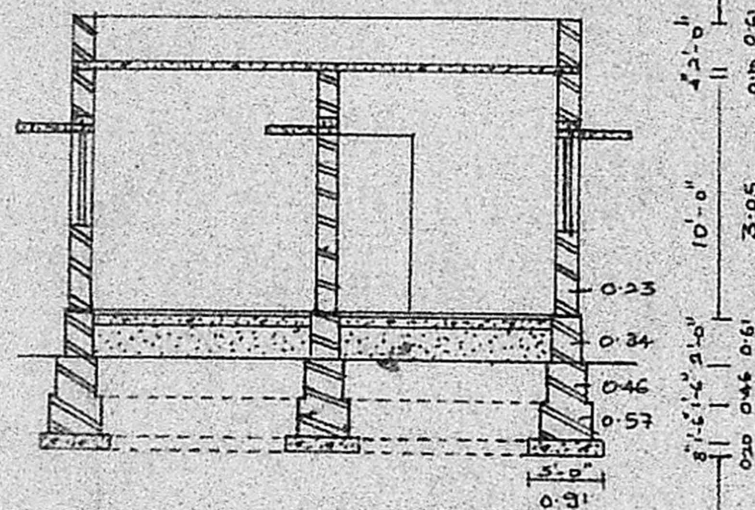

SECTION ON "AB"

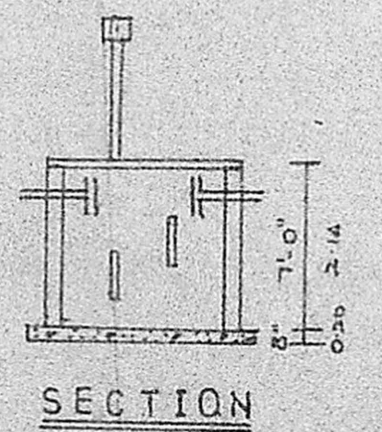
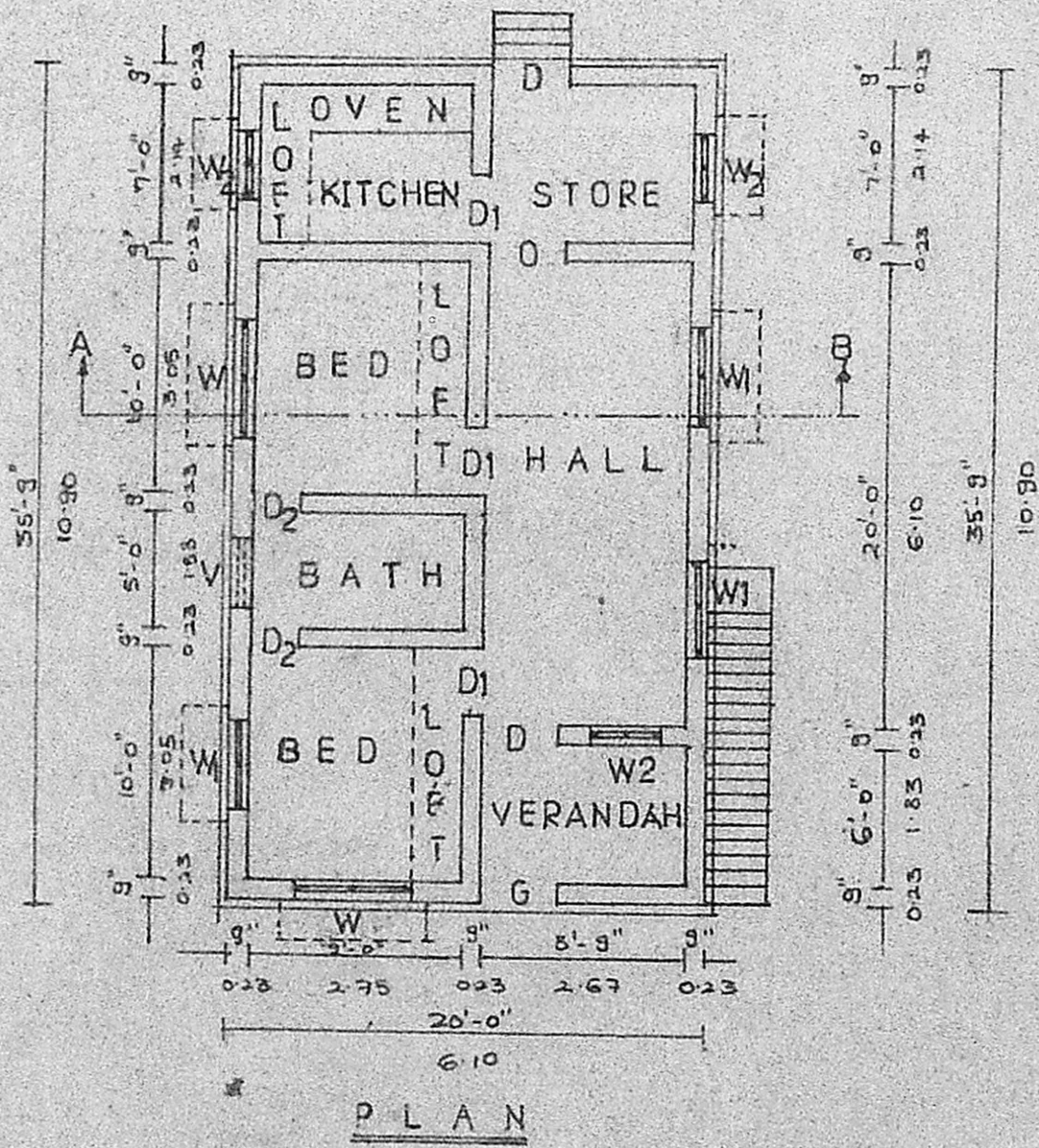

SEPTIC TANK

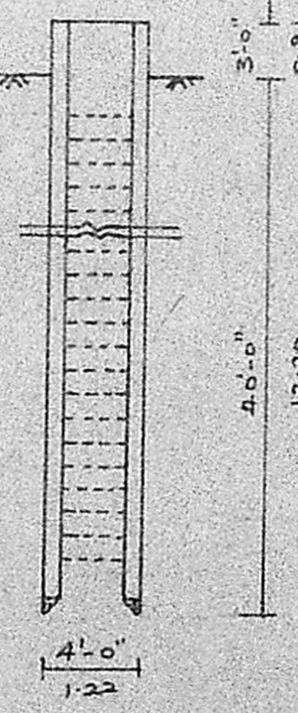

WELL

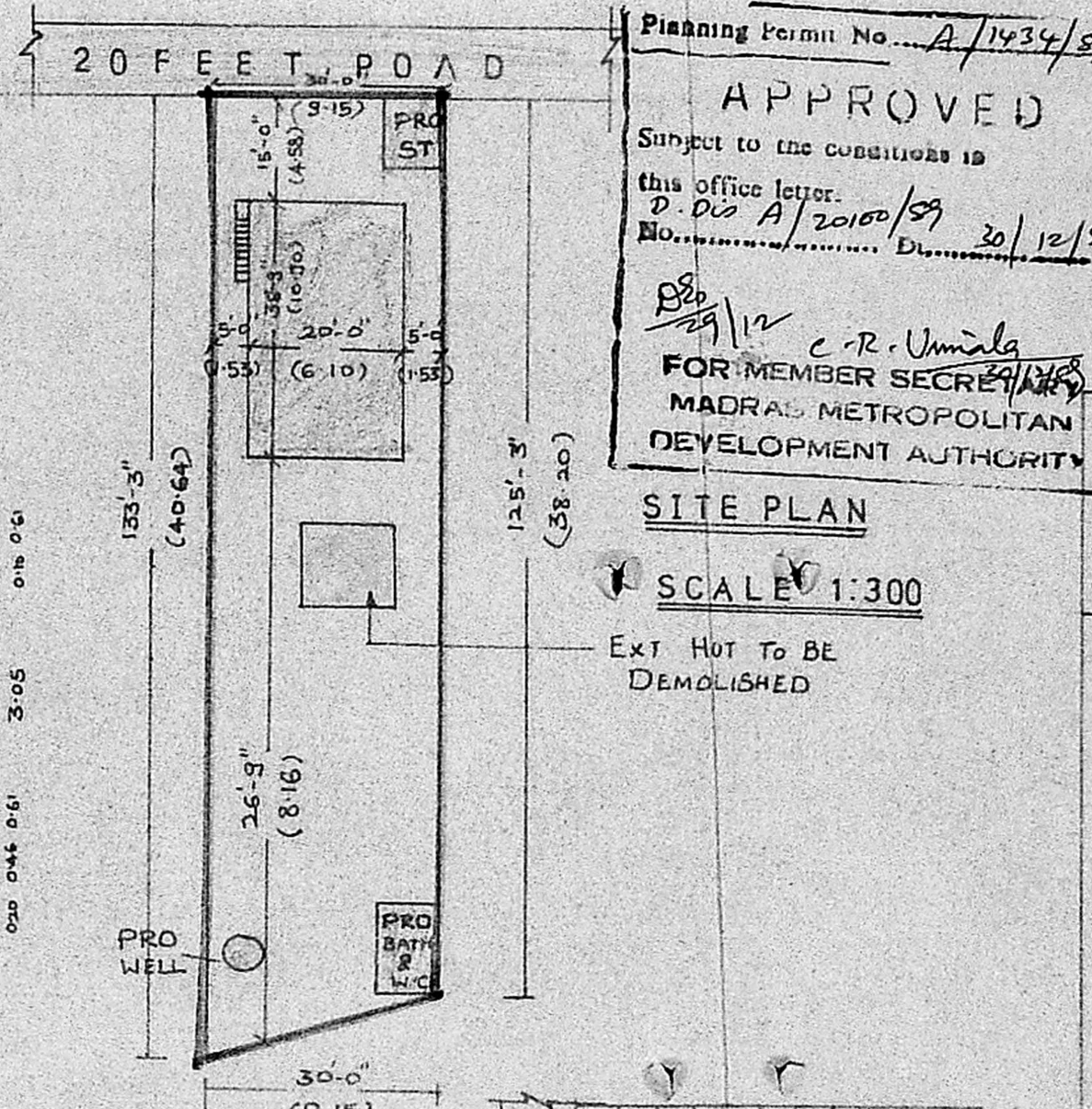

KEY PLAN

Not to scale

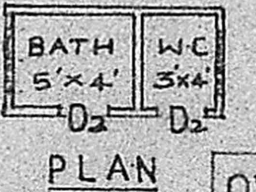

OWNER

LICENSED SURVEYOR

Planning Permit No. A/1434/89  
**APPROVED**  
Subject to the conditions in this office letter.  
D. No. A/20100/89 30/12/89  
No. 29/12  
C.R. Umiala  
FOR MEMBER SECRETARY  
MADRAS METROPOLITAN DEVELOPMENT AUTHORITY

SITE PLAN

SCALE 1:300

EXT HUT TO BE DEMOLISHED



ALL DIMENSIONS ARE IN FEET & METERS  
SCALE 1:100

D DOOR	3'3" X 7'6"	COVERAGE : 19%
D1 ))	3'0" X 6'0"	F S I : 0.19
D2 ))	2'0" X 6'0"	PROPOSED : —
W WINDOW	5'0" X 4'0"	BOUNDARY : —
W1 ))	4'0" X 4'0"	EXISTING : —
W2 ))	3'0" X 4'0"	ROADS : —
V VENTILATOR	3'0" X 2'0"	

SITE AREA : 3878 SQ. FT OR 360M<sup>2</sup>  
PLINTH AREA : 715 SQ. FT (OR) 67M<sup>2</sup>  
CARPET AREA : 568 SQ. FT (OR) 53M<sup>2</sup>

- PCC 1:5:10 40mm HBG metal for foundation & flooring.
- RCC 1:2:4 20mm HBG metal for roof, lintel, plinth beam, column, sunshade.
- Brick work cm: 6 country bricks.
- Wall plaster cm: 5-12mm thick.
- Floor, ceiling finish cm: 3-12mm thick.
- Weather proof over roof.

DESIGNED BY

**B.S. BUILDERS & SUMATHI XEROX**

30, NM ROAD PHONE  
(OPP TO IOB) 680 361 PP  
AVADI MADRAS 54

*JIT ROOF*  
**Balakrishna Moorthy**  
LICENSED SURVEYOR  
AVADI & AMBATTUR TOWNSHIPS  
80, N. M. ROAD, (OPP. TO I.O.B.)  
AVADI MADRAS-54.

